

FINAL MAP NO. 76-12.1
LODESTAR UNIT II
 IN THE UNINCORPORATED TERRITORY OF THE COUNTY OF NEVADA, CALIFORNIA
 BEING A PORTION OF SEC. 1 & 2, T. 14N., R. 8E.,
 AND SEC. 6, T. 14N., R. 9E., M.D.B. & M.
 SCALE: 1" = 600' AUGUST, 1978
 SYLVESTER
 ENGINEERING

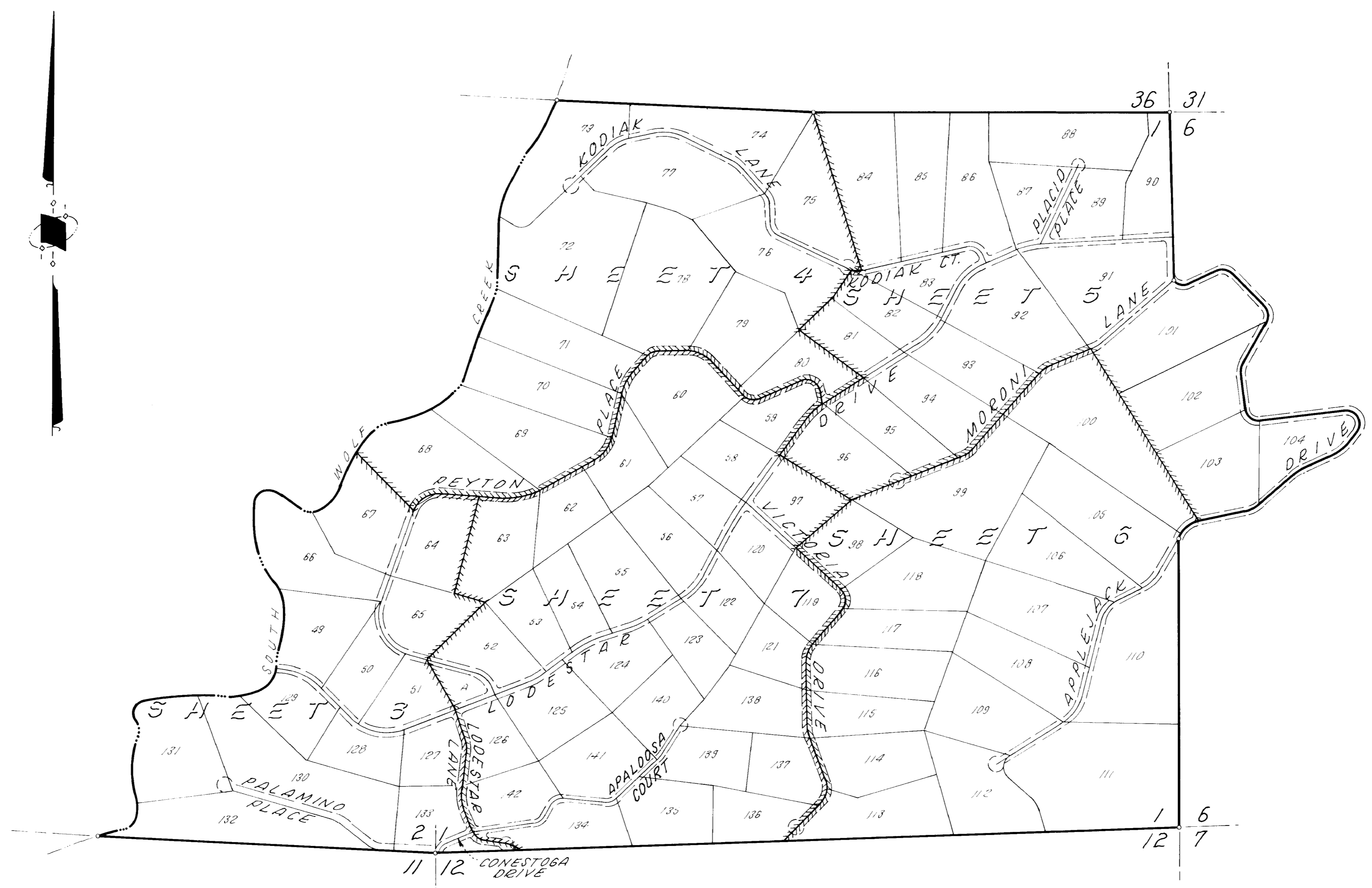

INDEX MAP
 SCALE 1" = 600'

14
 2-7
 SUB 6

14
37

FINAL MAP NO. 76-12.1
LODESTAR UNIT II
 IN THE UNINCORPORATED TERRITORY OF THE COUNTY OF NEVADA, CALIFORNIA
**BEING A PORTION OF SEC. 1 & 2, T.14N., R.8E.,
 AND SEC. 6, T.14N., R.9E., M.D.B. & M.**
 SCALE: 1" = 200'
 SYLVESTER
 ENGINEERING
 AUGUST, 1978

LEGEND:
 g. Set 3/4" iron pipe tagged P.C.E. 17403
 o. Found monument as described
 o. Nothing found, nothing set
 R.P. Reference Point

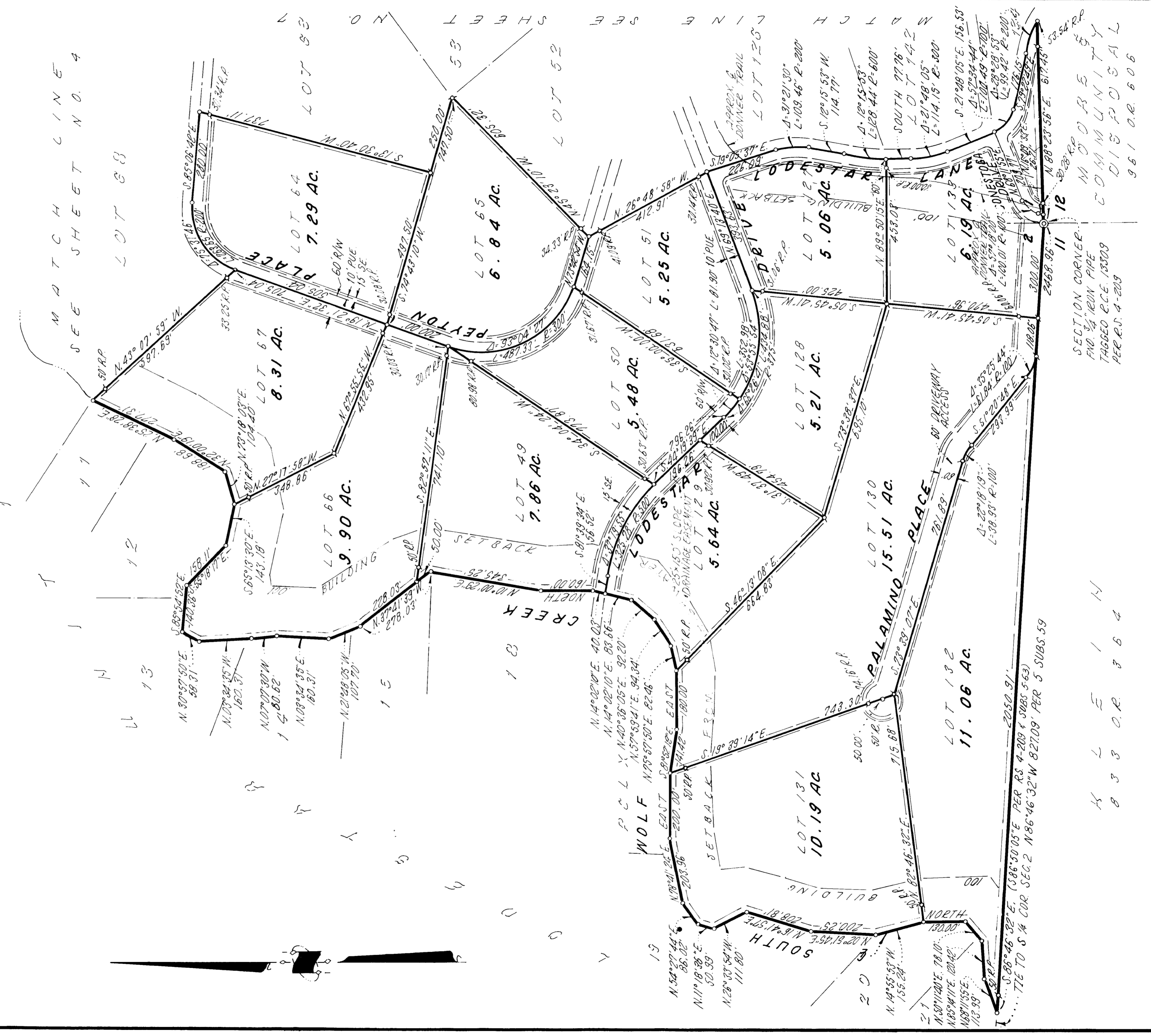

K L E I N
 8 3 3 O R 3 6 4

SECTION CORNER
 FIN. 2 1/2" IRON PIPE
 TAGGED P.C.E. 13309
 PER R.S. 4-209

COMUNITY
 DISEFOIAL
 9 6 1 O R 6 0 6

SECTION CORNER
FIND. FNC. JUNCTION PER BL.
3 SUBS, PG. 4, R.S. 3-30 & P.M. 7-10

FINAL MAP NO. 76-12.1 LODESTAR UNIT II

IN THE UNINCORPORATED TERRITORY OF THE COUNTY OF NEVADA, CALIFORNIA
BEING A PORTION OF SEC. 1&2, T.14N., R.8E.,
AND SEC. 6, T.14N., R.9E., M.D.B.&M.

SCALE: 1" = 200'

SYLVESTER
ENGINEERING

AUGUST, 1978
P.C.L. 23
P.M. 7-10

NOTES:

1. There is no guarantee that water is available on any lot shown on this map.
2. There is no guarantee that sewage can be disposed of on any lot shown on this map.

BASIS OF BEARINGS:

The meridian of this survey is identical to the Subdivision Map of LODESTAR UNIT I, recorded in Book of Subdivisions at Page

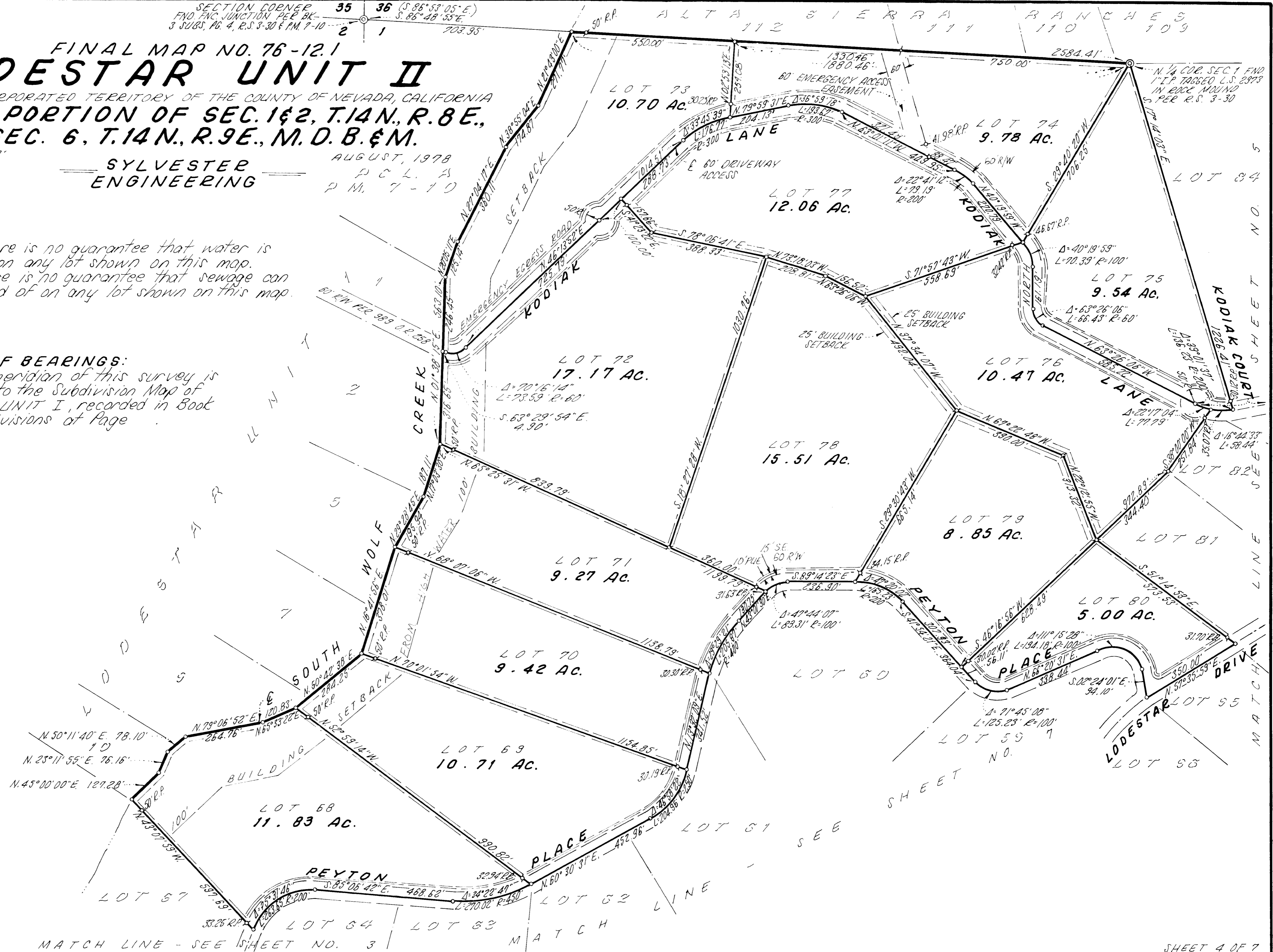

14
25
SANS

SUB 6
11
67

FINAL MAP NO. 76-12.1
LODESTAR UNIT II
IN THE UNINCORPORATED TERRITORY OF THE COUNTY OF NEVADA, CALIFORNIA
BEING A PORTION OF SEC. 1 & 2, T. 14 N., R. 8 E.,
AND SEC. 6, T. 14 N., R. 9 E., M. D. B. & M.

AUGUST, 1978

SYLVESTER
ENGINEERING

SCALE: 1" = 200'

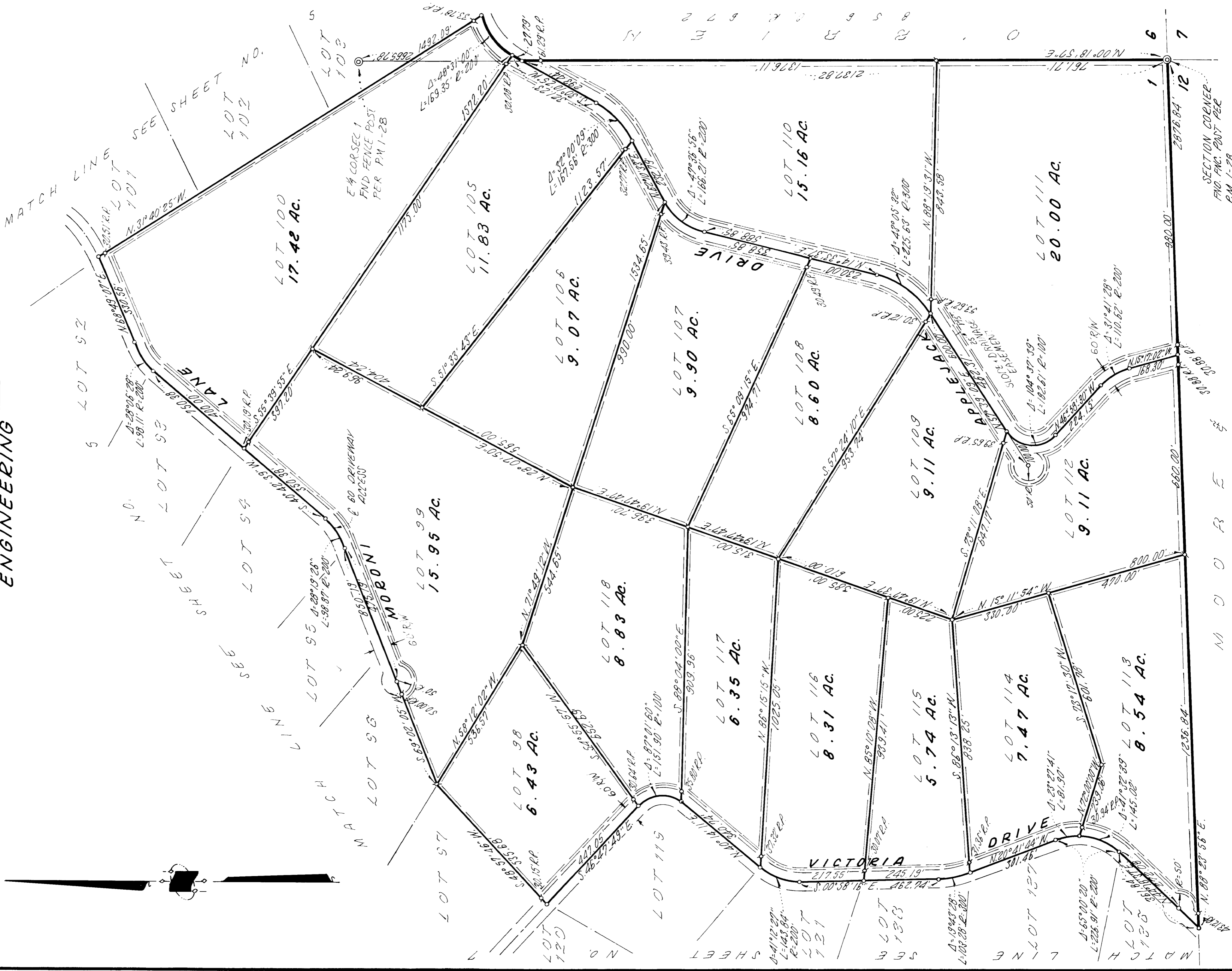

C O M M U N I T Y D O S A I L
9 6 1 0 R 6 0 6

SECTION CORNER
FND. FNC. POINT PEE
P.M. 1-28

14
T.T
SUB 6

FINAL MAP NO. 76-12.1
LODESTAR UNIT II
IN THE UNINCORPORATED TERRITORY OF THE COUNTY OF NEVADA, CALIFORNIA
BEING A PORTION OF SEC. 1 & 2, T.14N., R.8E.,
AND SEC. 6, T.14N., R.9E., M.D.B. & M.

SCALE: 1" = 200'
SYLVESTER
ENGINEERING

AUGUST, 1978

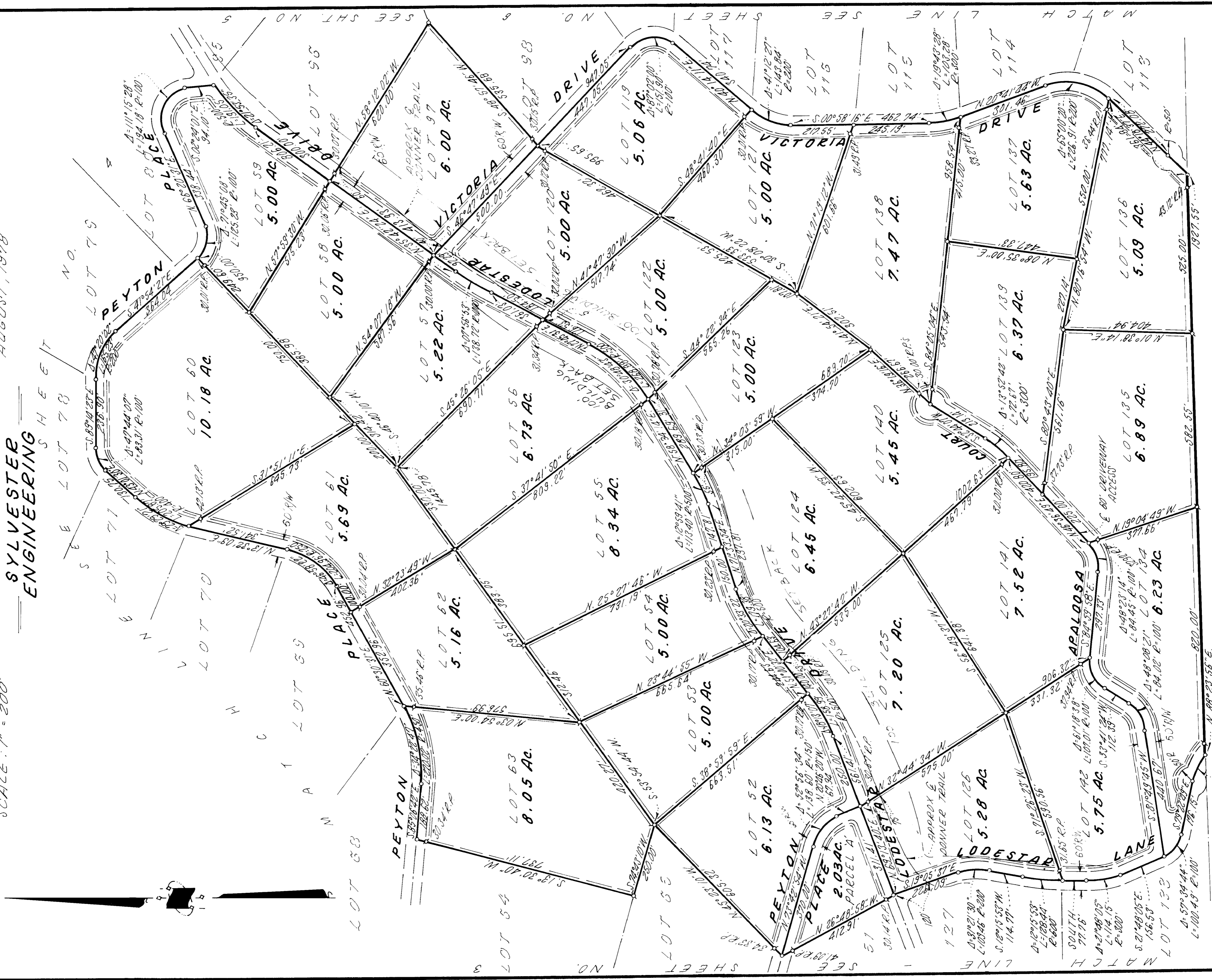

C O M M U N I T Y D I S P O S A L
9 6 1 0 2 6 0 6